

BLOOM TOWNSHIP SECTION 05 R12 TWP 11 MORGAN COUNTY, OH

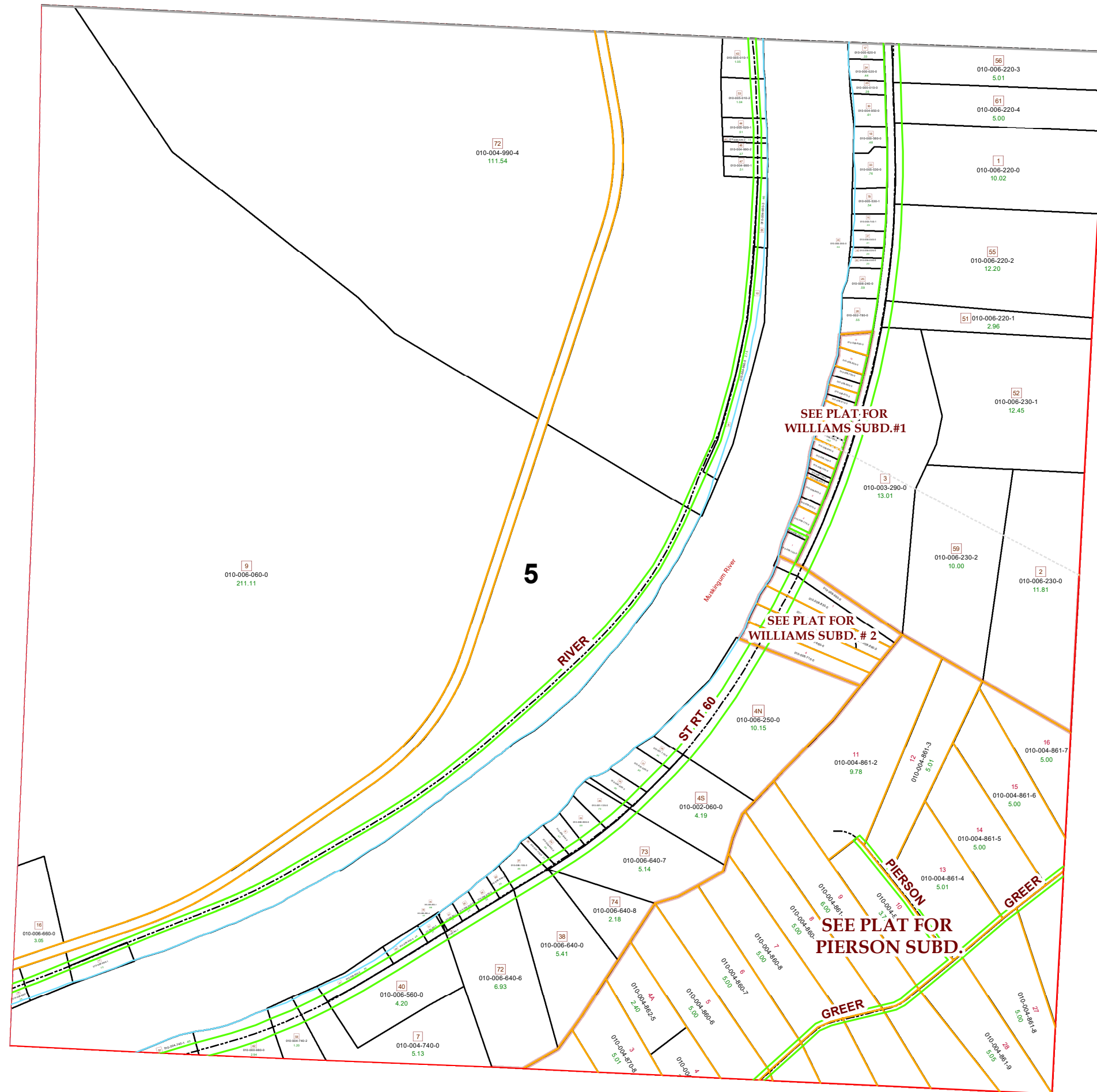

PIN	VOL	PAG	Owner	LegalDescr	Acre
U/I	D.V 34	1			0
010-004-990-0	OR35	320	BARKMAN GAYLORD Y & CELESTA M	R12 T11 S05 SD 8-10	2.156
010-006-650-0	OR208	1564	BEASLEY LARRY & MYRA	R12 T11 S05 SD 41	0.892
010-006-220-0	OR233	1709	BENNETT JUSTIN & CHRISTINA	R12 T11 S05 SD 1	10.02
010-006-220-2	OR175	610	CANN PAUL J	R12 T11 S05 SD 55	12.20
010-000-560-0	OR218	3367	CHILDRESS ROY E & PAMELA A	R12 T11 S05 SD 18 SURV	0.48
010-005-530-0	OR203	2264	CROW DAVID A TOD CROW KIM E AND CO	R12 T11 S05 SD 33	0.768
010-001-120-0	OR168	191	DANDRIA ALBERT	R12 T11 S05 SD 36	0.74
010-002-060-0	D. V206	743	DANDRIA ALBERT W	R12 T11 S05 SD 4 S SIDE	4.192
010-006-640-8	OR233	2304	EDDLERLUTE CHARLES A JR TOD LESLIE	R12 T11 S05 SD 74	2.187
010-006-640-7	OR233	2304	EDDLERLUTE CHARLES A JR TOD LESLIE	R12 T11 S05 SD 73	5.142
010-006-240-0	OR205	196	EDWARDS INGE H TOD-FRANCIS G EDWA	R12 T11 S05 SD 25	0.59
010-006-230-0	OR204	2137	FRANCIS ELMER D & JANET	R12 T11 S05 SD 2	11.81
010-006-220-3	OR3	83	FRANKENBERG KEVIN B & LAURA L	R12 T11 S05 SD 56	5.016
010-002-780-0	OR231	4918	GLOSSER JESSE	R12 T11 S05 SD 26 SURV	0.55
010-000-010-0	OR213	3376	GLOSSER KATHY	R12 T11 S05 SD 23	0.28
010-000-020-0	OR213	3376	GLOSSER KATHY	R12 T11 S05 SD 24	0.44
010-005-620-0	OR213	3376	GLOSSER KATHY	R12 T11 S05 SD 17	0.33
010-004-990-3	OR225	3428	GOLDEN MICHAEL J	R12 T11 S05 SD 54	0.466
010-005-020-1	OR225	3428	GOLDEN MICHAEL J	R12 T11 S05 SD 44	0.516
010-005-010-2	OR225	3428	GOLDEN MICHAEL J	R12 T11 S05 SD 53	1.04
010-006-900-0	OR212	44	HAIGHT DEBRA M	R12 T11 S05 SD 35	0.59
010-003-290-0	OR184	764	HALL EUGENE S & ANGELA M	R12 T11 S05 SD 3 SURVI	13.01
010-004-740-2	OR158	220	HARRIS WILLIAM LEE	R12 T11 S05 SD 58	1.202
010-004-740-0	OR158	220	HARRIS WILLIAM LEE	R12 T11 S05 SD 7	5.133
010-004-030-0	OR225	3357	JACKSON CRAIG K	R12 T11 S05 SD 20	0.2
010-004-020-0	OR225	3357	JACKSON CRAIG K	R12 T11 S05 SD 19	0.2
010-004-050-0	OR225	3357	JACKSON CRAIG K	R12 T11 S05 SD 29	0.04
010-004-040-0	OR225	3357	JACKSON CRAIG K	R12 T11 S05 SD 27	0.31
010-001-020-0	OR221	2648	KASNER STEVEN E & CONNIE S	R12 T11 S05 SD 31 S PT	0.8
010-001-170-0	OR221	2648	KASNER STEVEN E & CONNIE S	R12 T11 S05 SD 28 SURV	0.44
010-003-740-1	OR234	736	KAUFMAN JEREMY LYNN & ROBBIE JOEL	R12 T11 S05 SD 75	0.33
010-005-530-1	OR234	736	KAUFMAN JEREMY LYNN & ROBBIE JOEL	R12 T11 S5 SD 78	0.542
010-006-220-4	OR105	771	KEATHLEY BURLEY & CAROLYN L	R11 T05 S05 SD 61 SURV	5.009
010-006-640-6	OR189	74	KELLEY TRICIA A TOD-ROBERT A KELLEY	R12 T11 S05 SD 72	6.933
010-006-640-2	OR189	76	KELLEY TRICIA A TOD-ROBERT A KELLEY	R12 T11 S05 SD 62	0.25
010-006-100-0	OR203	1421	MARTIN THOMAS M & BETSY A	R12 T11 S05 SD 37 SURV	0.65
010-006-650-2	OR229	2418	MAULLER RICHARD	R12 T11 S05 SD 69 SURV	0.481
010-006-060-1	OR119	773	MOOR REALTY INC	R12 T11 S05 SD 77	0.72
010-006-650-4	OR2230	766	MORGAN COUNTY BOARD OF COMMISSIO	R12 T11 S05 SD 68	0.021
010-006-650-1	OR230	766	MORGAN COUNTY BOARD OF COMMISSIO	R12 T11 S05 SD 64	0.003
010-006-640-1	OR230	766	MORGAN COUNTY BOARD OF COMMISSIO	R12 T11 S05 SD 63	0.191
010-006-640-5	OR225	1639	MORGAN COUNTY BOARD OF COMMISSIO	R12 T11 S05 SD 65	0.24
010-004-950-0	OR229	510	MORGAN COUNTY IMPROVMENT CORPOR	R12 T11 S05 SD 30	0.614
010-006-230-2	OR223	3205	MORRIS DONALD E II & SARA M	R12 T11 S05 SD 59 SURV	10.00
010-006-640-4	OR208	3262	NORRIS HEIDI	R12 T11 S05 SD 66	0.325
010-004-740-1	OR6	585	PARSLEY JOHN H	R12 T11 S05 SD 57	0.401
010-006-060-0	OR80	154	PRICE ROBERT W TRUSTEE OF THE CSC P	R12 T11 S05 SD 9	211.1
010-006-250-0	OR186	608	ROBERTS LYNN M	R12 T11 S05 SD 4 N SIDE	10.15
010-005-010-1	OR225	106	ROBSON WILLIAM F JR & LYNNEIA	R12 T11 S05 SD 43 EX C	1.052
010-006-230-1	OR199	678	ROONEY PATRICIA A & ELSIE R	R12 T11 S05 SD 52	12.45
010-006-220-1	OR199	678	ROONEY PATRICIA A & ELSIE R	R12 T11 S05 SD 51	2.968
010-006-660-0	OR224	3152	SANDERS REBECCA L	R12 T11 S05 SD 16	3.059

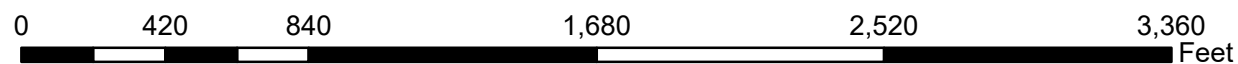
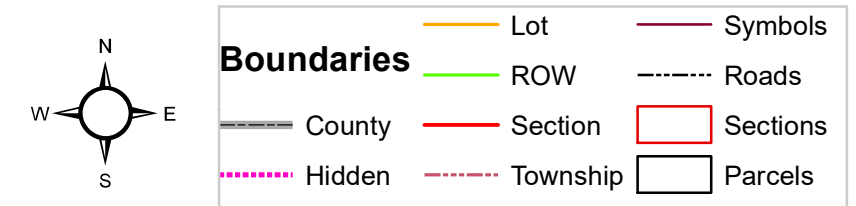

Morgan County Engineer's Office
 Author: Marcia Wolfe
 Date: 7/24/2020

Disclaimer: The Information that these maps contains is for reference purposes only. Please bring any errors to the attention of the Engineer's Office staff.
 Thank You

BLOOM TOWNSHIP SECTION 05 R12 TWP 11 MORGAN COUNTY, OH

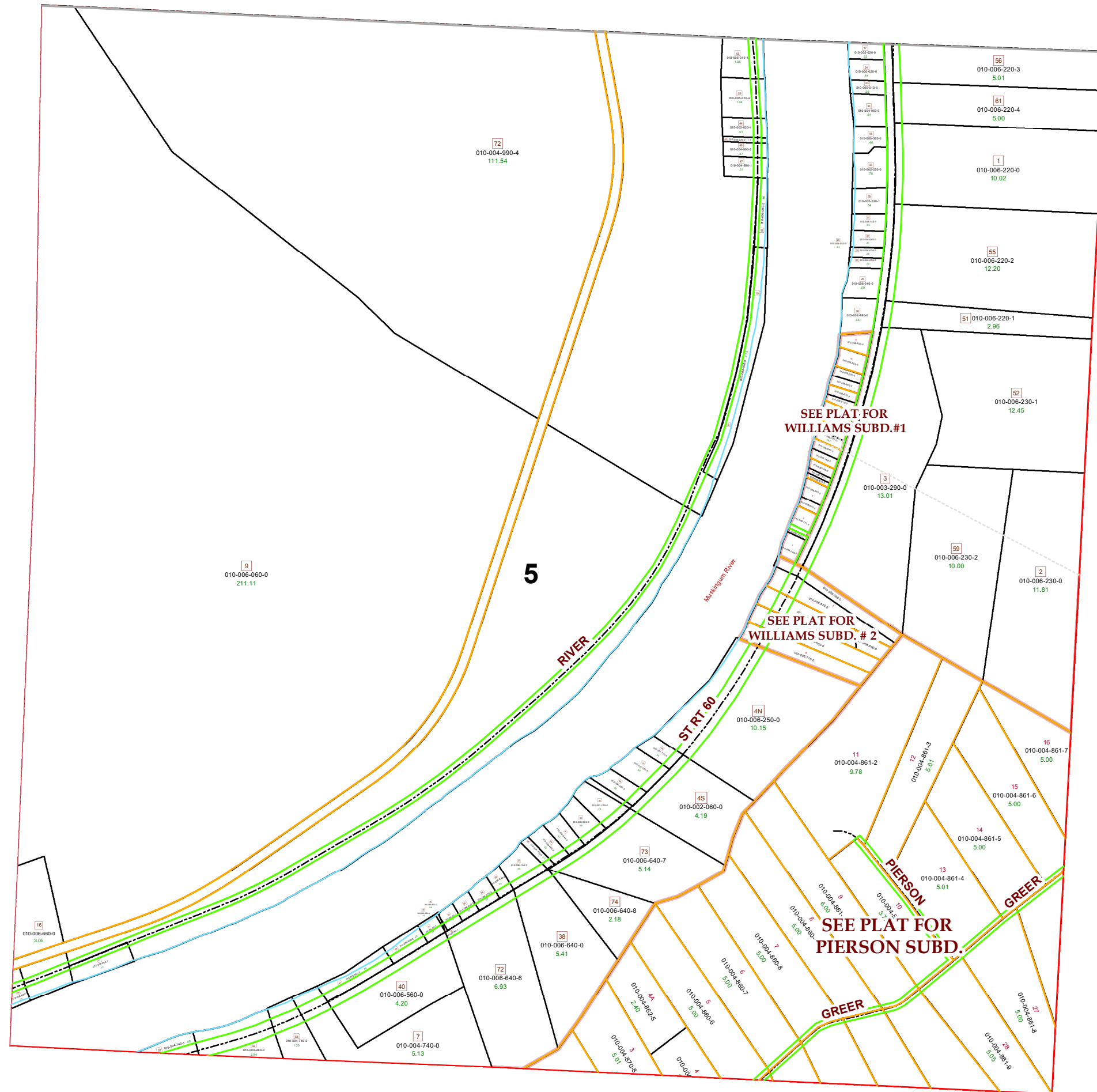

PIN	VOL	PAG	Owner	LegalDescr	Acre
010-006-640-0	OR156	712	SCHNEIDER FRED & CHRISTY	R12 T11 S05 SD 38 SURV	5.416
010-000-980-0	OR193	344	SELFINGER GARRY W	R12 T11 S05 RICHARDSO	2.94
010-006-660-1	OR56	739	SINGLETON GEORGE AND PATRICIA	R12 T11 S05 SD 76 SURV	0.291
010-006-560-0	OR208	2652	SLIVKA LARRY E & COREY J HOLLAND	R12 T11 S05 SD 40	4.202
010-004-990-4	OR234	1467	SMITH FAMILY ACRES AN OHIO LIMITED	R12 T11 S05 SD 72	111.5
010-004-990-1	OR157	43	STEWART REX & SHERRY L L	R12 T11 S05 SD 47 SURV	0.51
010-004-990-2	OR61	202	STEWART REX L & SHERRY L	R12 T11 S05 SD 46 SURV	0.377
010-005-020-2	OR61	202	STEWART REX L & SHERRY L	R12 T11 S05 SD 45 SURV	0.139
010-004-200-0	OR224	2448	WESTHOVEN JOHN R	R12 T11 S05 SD 34	0.532
010-001-130-0	OR218	2152	WOLFE STEVEN M & BRENDA L	R12 T11 S05 SD 38 SURV	0.22
010-006-680-0	OR218	2152	WOLFE STEVEN M & BRENDA L	R12 T11 S05 SD 39 SURV	0.45
010-006-840-0	OR218	2152	WOLFE STEVEN M & BRENDA L	R12 T11 S05 SD 6 SURVI	0.47

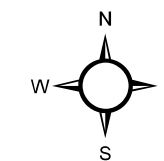

Boundaries	
	Lot
	ROW
	Roads
	County
	Section
	Hidden
	Township
	Symbols
	Roads
	Sections
	Parcels

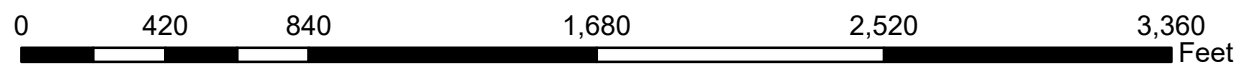

Disclaimer: The Information that these maps contains is for reference purposes only. Please bring any errors to the attention of the Engineer's Office staff.
Thank You

Morgan County Engineer's Office
Author: Marcia Wolfe
Date: 7/24/2020